Early Base Opposite

Early Base Opposite set gives initial early push attack a sustained flow into half court offense without stopping preventing the defense with an opportunity to get set up. It allows for base screen, side screen & roll, and down screens options.

Primary "Go To" Player: #3 Post
Secondary "Go To" Player: #5 Post

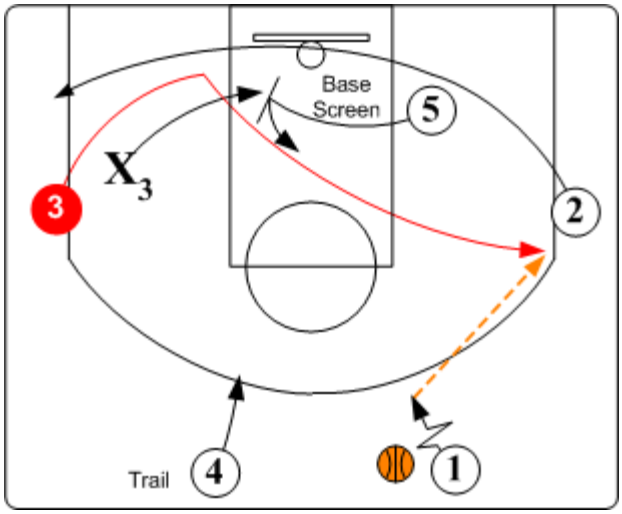

Base Screen. O5 sets a base screen for O3 as O2 crosses to opposite corner. O1 passes to O3 and screens away.

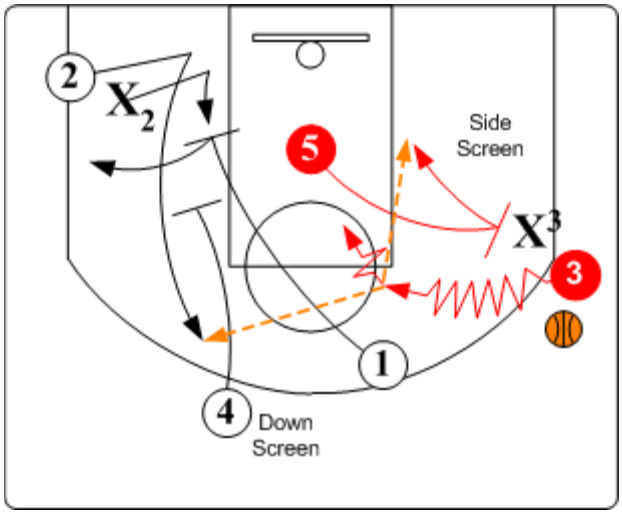

Side Screen. O5 steps out and sets a side screen for O3. O3 drives off O5's screen initiating side screen action. According to how the defense plays the on ball screen, O3 can drive, pull up for shot, feed O5 rolling to basket, or pass to shooter O2 popping out off of O1's and O4's weakside down screens.

Schematic Sequence:

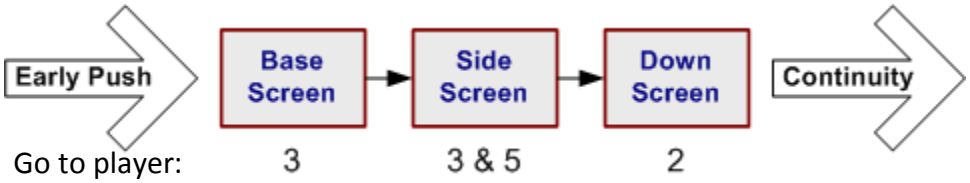

Continuity:

When the early Base Opposite set does not create a good shot or an advantage, in order to avoid any rush or panic shots as the shot clock winds down, it is important to move directly into the final phase or continuity offense

©2010 HoopTactics™ All Rights Reserved.