Early Hawk Split

Hawk Split set gives initial early push attack a sustained flow into half court offense without stopping preventing the defense with an opportunity to get set. Hawk Split allows for an excellent weakside attack. It has shuffle cut, tandem double screens, and back screen lob options.

Primary "Go To" Player: #1 Point
Secondary "Go To" Player: #3 Wing

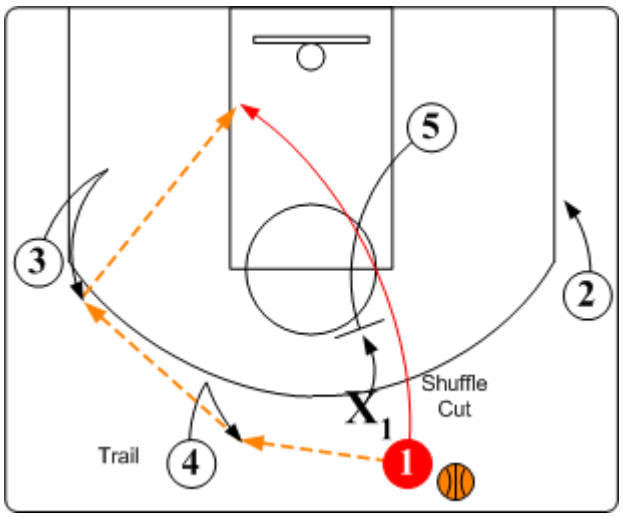

Shuffle Cut. O1 passes to trailer O4, and makes a shuffle cut off O5's back screen. Trail O4 passes to O3 who looks to feed O1.

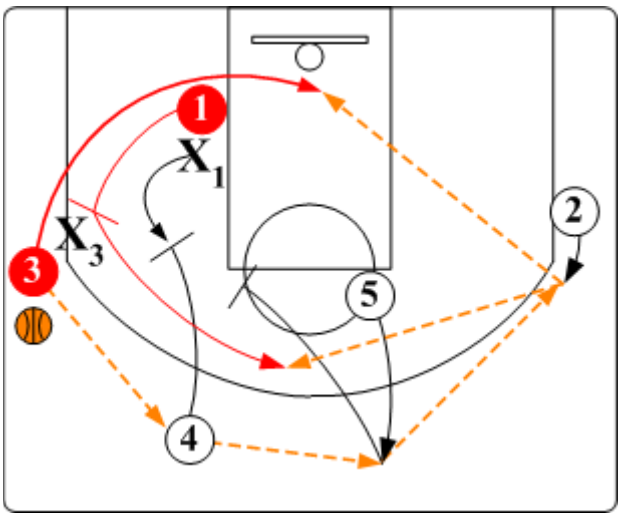

Ball Reversal. If/when O3 cannot feed O1, O3 reverses the ball to O4, to O5, and over to O2. O1 sets a baseline back screen for O3, and then goes off O4's and O5's tandem down screens for shot. O2 looks for O3 or O1.

Schematic Sequence:

Continuity:

When the early Hawk Split set does not create a good shot or an advantage, in order to avoid any rush or panic shots as the shot clock winds down, it is important to move directly into a final phase or continuity offense.

©2010 HoopTactics™ All Rights Reserved.